

Fingerprints For Social Good

Anil Jain

Michigan State University

<http://biometrics.cse.msu.edu/>

September 21, 2016



Current Applications: Demographics

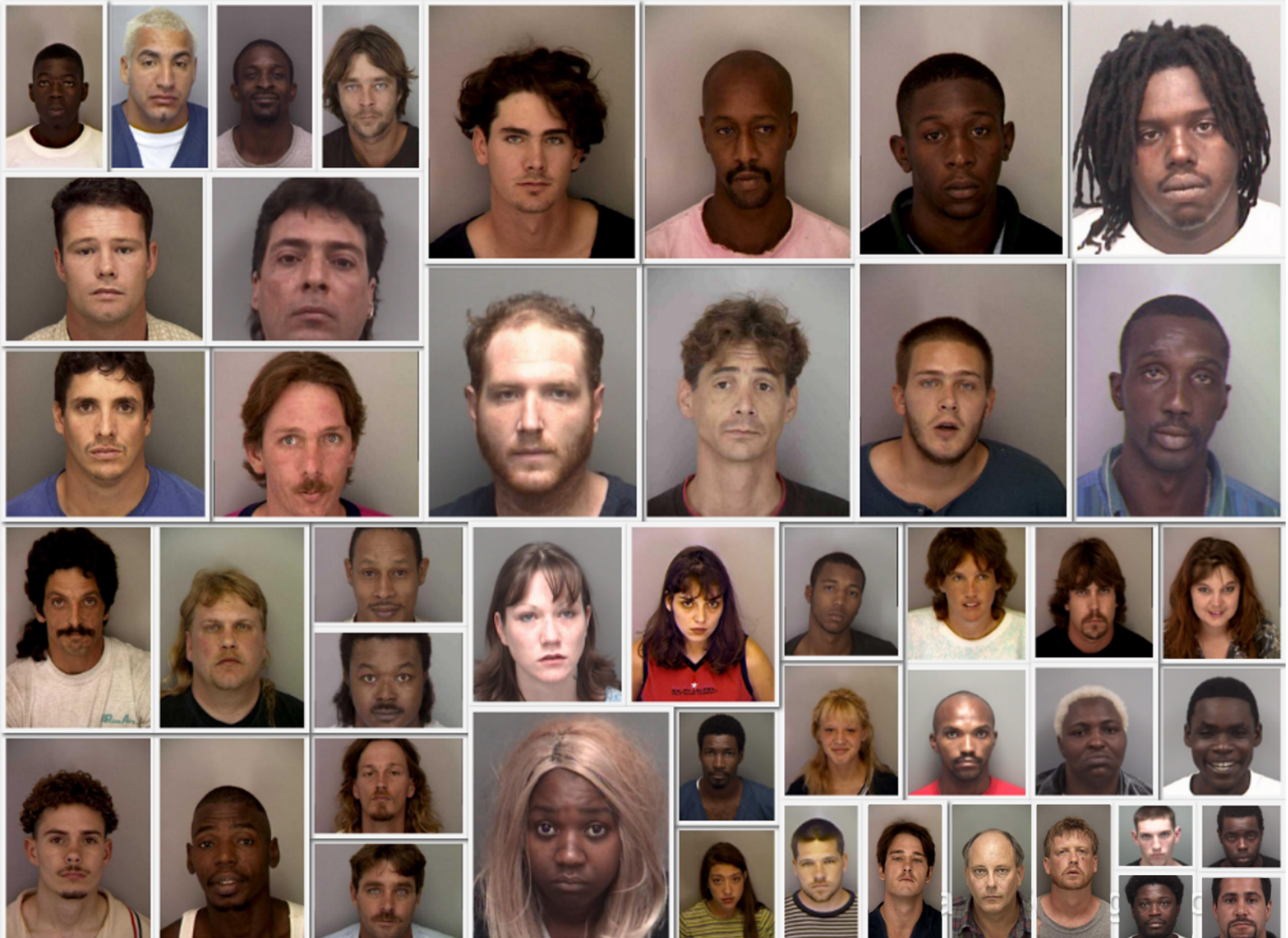

Emerging Applications: Demographics



Applications



Linking Child and Parents Biometrics

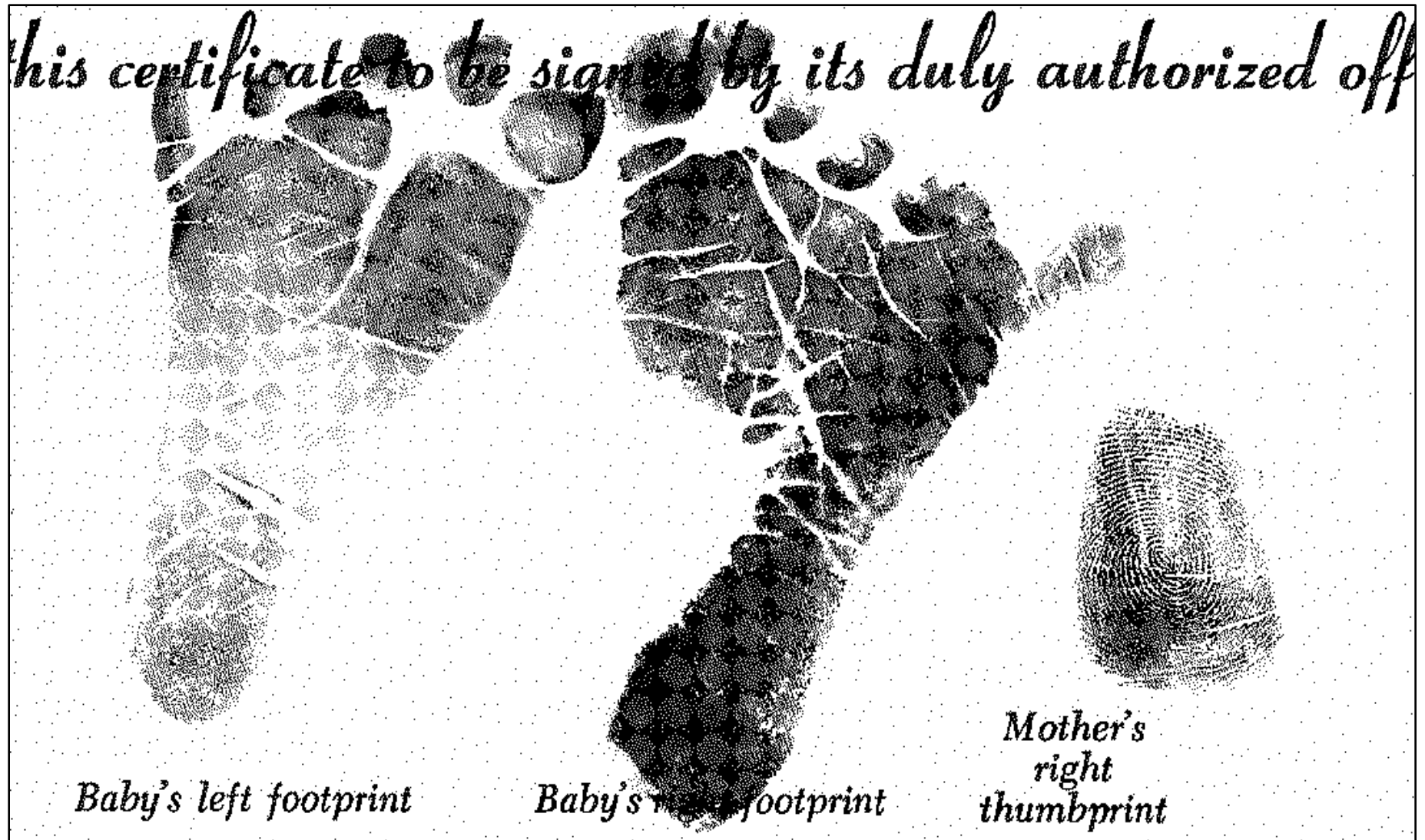

Why Fingerprints?

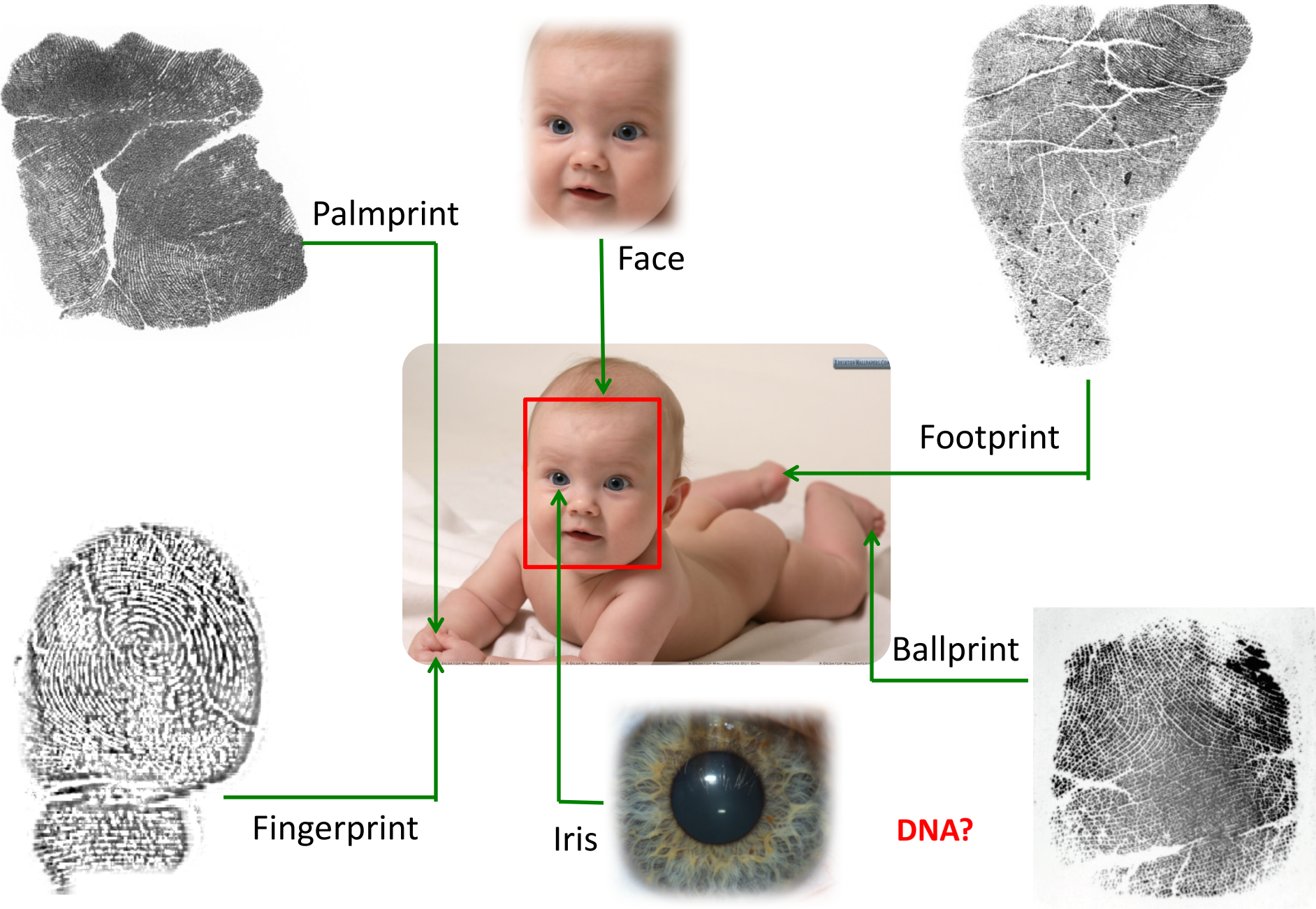

Objectives

- Feasibility of child recognition via fingerprints
- Conduct a longitudinal study



Age: 16 months



Mar. 2015
16 months



Sept. 2015
22 months



Jan. 2016
26 months



Mar. 2016
28 months

Requirements: Compact & high res. reader; robust matcher; high throughput

Fingerprints of Young Children

- Galton (1892) collected all ten fingerprints of a newborn from birth until she was 4.5 years old
- Conclusion:
“The print of a child at the age of 2.5 years would serve to identify him ever after”

Effect of Sensor Resolution

6-weeks old child

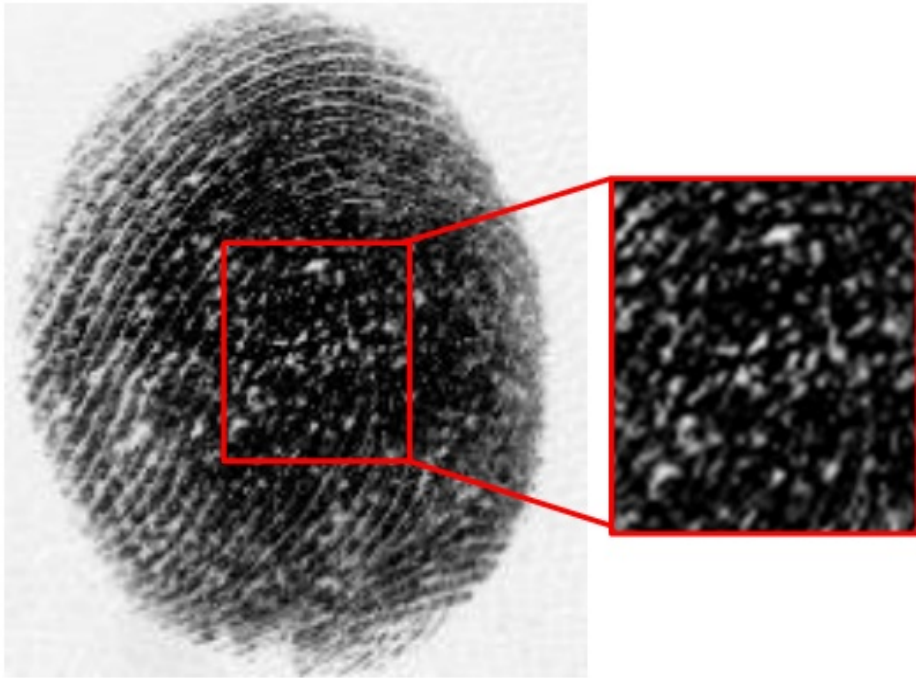

DP U.are.U 4500 (500 ppi)



NEC Zakuro (1270 ppi)

Fingerprint of a 6 Hours Old Child

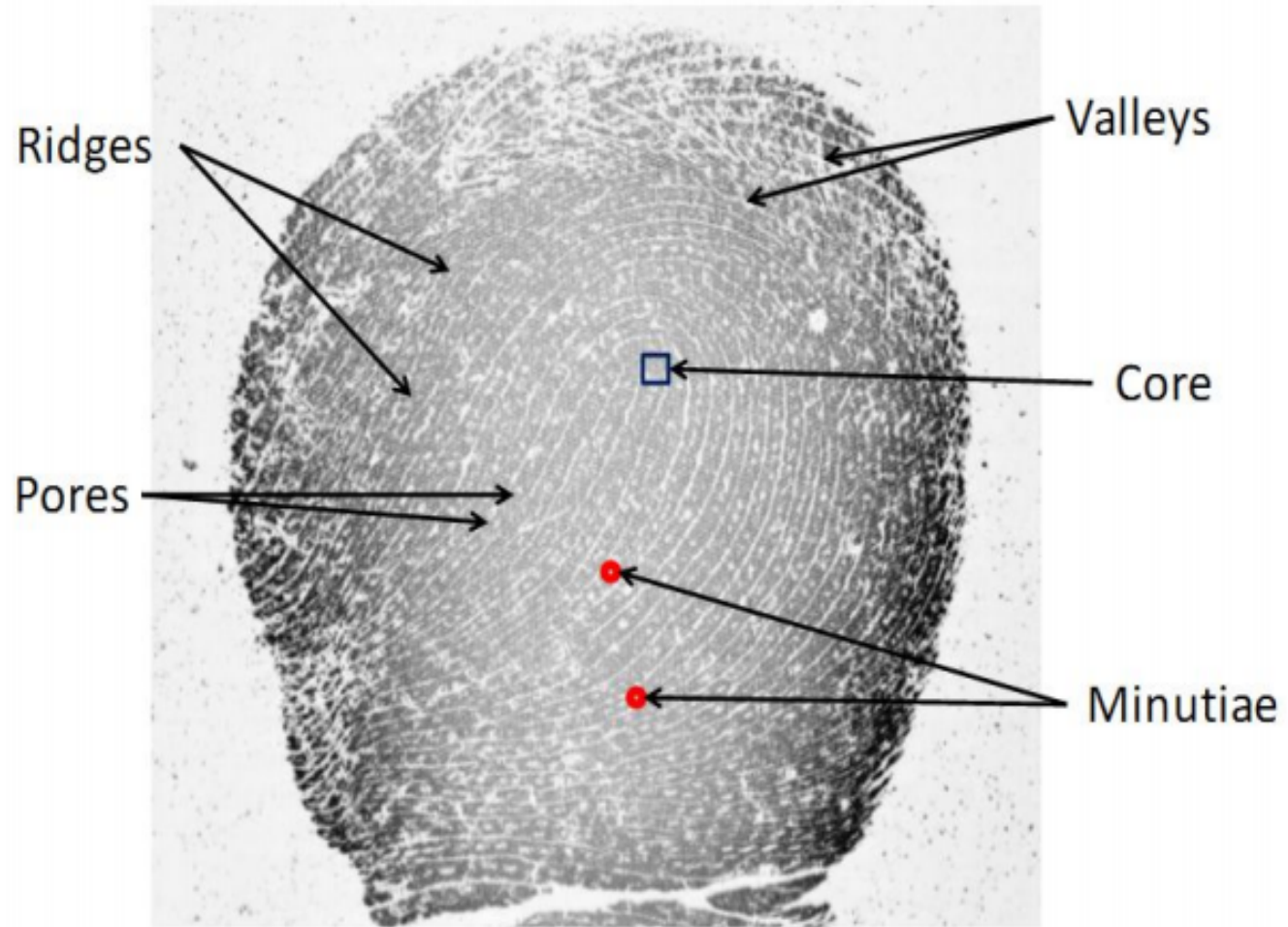

Data Collection Environment



Saran Ashram hospital, Dayalbagh, Agra, India

Longitudinal Fingerprint Database

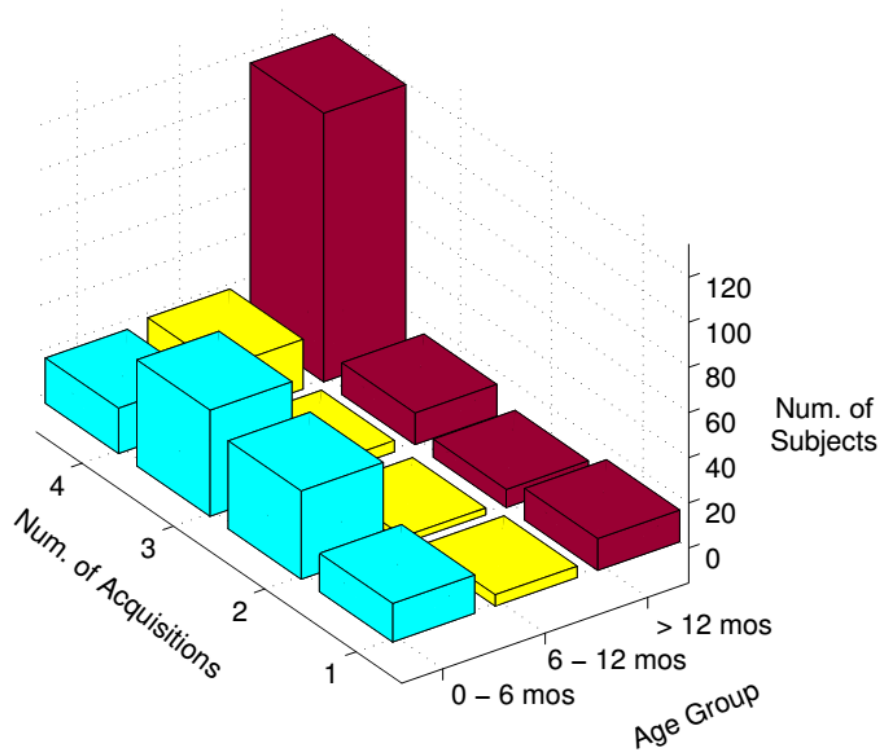

- 3 prints/thumb/session
- 3 face images/session
- 309 children in total
- 161 came to all 4 sessions

Subset	First Session	# Subjects (males)	Age Range (median age)	# Ret. Sess. 2	# Ret. Sess. 3	# Ret. Sess. 4	Time Lapse (ΔT)
Subset A	1 (Mar. 2015)	204 (95)	0-5 (2.0) yrs	167	180	178	12 mos
Subset B	2 (Sep. 2015)	65 (33)	0-42 (6.1) weeks	<i>n.a.</i>	52	50	6 mos
Subset C	3 (Jan. 2016)	40 (18)	0-42 (7.6) weeks	<i>n.a.</i>	<i>n.a.</i>	30	2 mos

Mar. 2015
(6 months)

Sept. 2015
(12 months)

Jan. 2016
(16 months)

Mar. 2016
(18 months)

Face

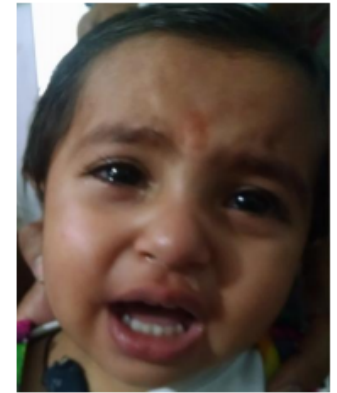

Right
Thumb
500 ppi



Right
Thumb
1,270 ppi



Experimental Results

- **Fingerprint verification**

500 ppi: Age at enrollment > 12 months

100% TAR @ 0.01% FAR (time gap = 12 months)

1270 ppi: Age at enrollment > 6 months

98.9% TAR @ 0.01% FAR (time gap = 6 months)

- **Fingerprint search (Gallery of 33K)**

500 ppi: Age at enrollment > 12 months

Rank-1 retrieval = 100% (time gap = 12 months)

1270 ppi: Age at enrollment > 6 months

Rank-1 retrieval = 100% (time gap = 6 months)

Poor Quality (Age: 0-6 months)

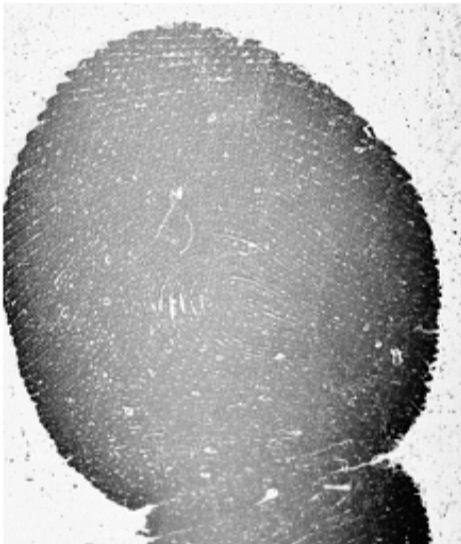
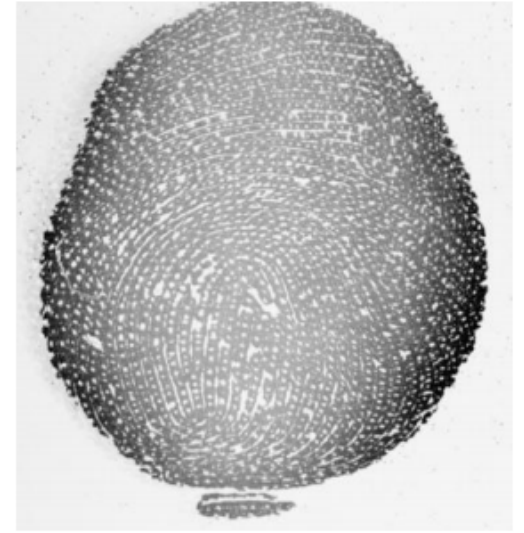
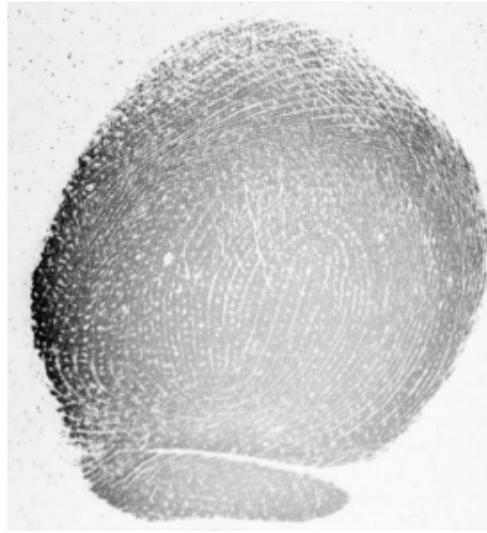

1 day

4 months

6 months

Summary

- Growing opportunities for large-scale fingerprint recognition of young children
- Longitudinal study: fingerprint recognition is viable ($\sim 99\%$ TAR @ 0.01% FAR) for children over 6 months at enrolment
- Future work:
 - Continue longitudinal study over the next 4 years
 - Sensor design (low cost, fast capture, compact)
 - Robust matcher

